

# N. Paganini

## Six Duets

for violin and guitar

## Virtual Sheet music PDF files - License Agreement

Carefully read all the terms and conditions of this license agreement prior to use of this document. Use of this document whether all or a portion of this music indicates your agreement to the following terms and conditions.

Virtual Sheet Music grants you, the purchaser, a non-exclusive license to use this score (the »PDF score«), under the terms and conditions stated in this agreement.

You may:

1. make one copy of the PDF score solely for back-up purposes.
2. print this document for your personal use.

You may not:

1. make copies of the PDF score in whole or in part except as expressly provided for in this agreement.
2. make alterations or modifications to the PDF score or any copy, or otherwise attempt to discover the source code of the PDF score.
3. sub-license, lease, lend, rent or grant other rights in all or any copy to others.
4. make verbal or media translation of the PDF score.
5. make telecommunication data transmission of the PDF score.

Terms:

This agreement is effective until terminated. You may terminate it at any time by destroying the PDF score, together with all copies in any form. It will also terminate if you fail to comply with any term or condition in this agreement.

Virtual Sheet Music - all rights reserved

NOTE: when you select Print, be certain to select the "shrink to fit" option before clicking OK.

Cover photo:

*"I Saltimbanchi", picture by Antonio Mancini*

[www.virtualsheetmusic.com](http://www.virtualsheetmusic.com)

## Classical Sheet Music Downloads

for support:  
[support@virtualsheetmusic.com](mailto:support@virtualsheetmusic.com)

# SIX DUETS

(M.S. 110)

Violin

I

N.Paganini (1782-1840)

## Amoroso Espressivo

6

9

12

16

20

24

28

*f* *p*

*f* *p* *p*

*f*

*dolce*

# II

Violin

## Cantabile con Anima

Violin sheet music for Cantabile con Anima, measures 1-34. The music is in G major (one sharp) and 2/4 time. The score consists of nine staves of music. Measure numbers 7, 12, 17, 22, 26, 28, 30, and 34 are indicated at the beginning of their respective staves. Dynamics include *f* (forte), *p* (piano), and *f* (forte). There are several trills and triplets in the piece.

# Violin

38

40

41

46

51

55

57

59

## Rondo' Brillante

6

Violin

10 *f*

15

20

25

31 *f* *f*

36

41

46

50

54 *b*

Violin

58

62

66

*dolce*

71

76

*f*

81

86

91

96

*f*

# III

Violin

## Romance, Larghetto Amabile

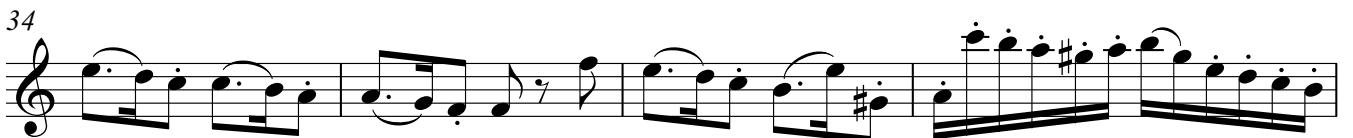
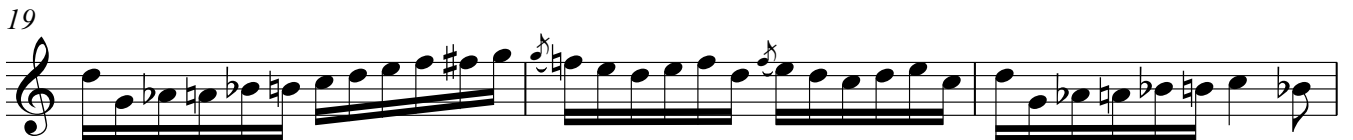
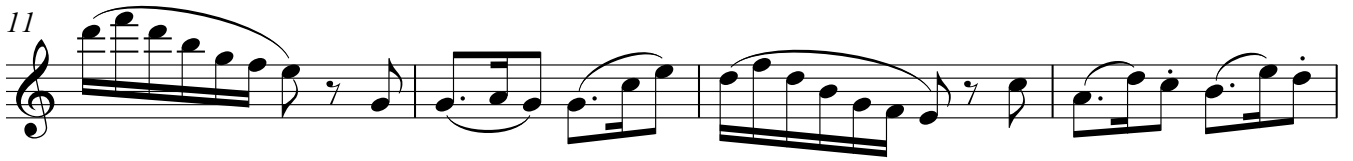

Violin

41 *f* *p*

46 *ff* *p* *ff* *p* *morendo*

Polacca Mosso

*p* *f* *f*

5 *f*

9 *p* *f* *p* *f* *p*

13

17 *f* *f* *f*

22 *f*

26 *sf* *sf* *dolce*

30

Violin

34 *tr* *f*

38

41 *p* *cresc.*

45

50

54 *f*

58 *f*

62 *f* *p* *f* *p*

66

70 *f*

# IV

Violin

Placidamente con grazia

*dolce*

6

11

14

18

*f*

23

28

33

*f*

37

Violin

40

44

*cresc. f* *f* *p*

8<sup>va</sup>

tr

49

*f* *f*

Andantino Trescando

*p*

6

10

*f*

14

*p*

19

23

*p* *dolce*

31

Violin

38

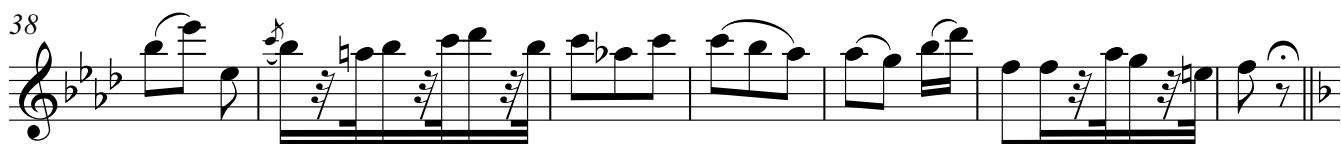

45

50

*f* *p*

55

*f*

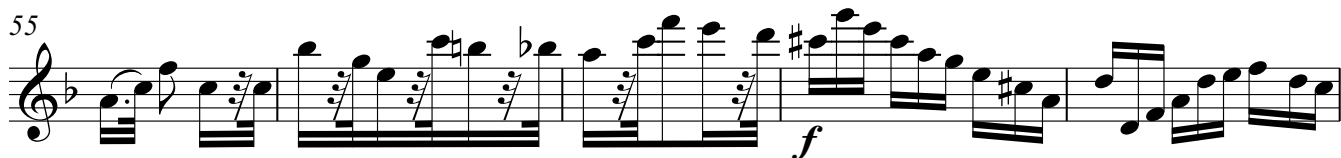

60

*p*

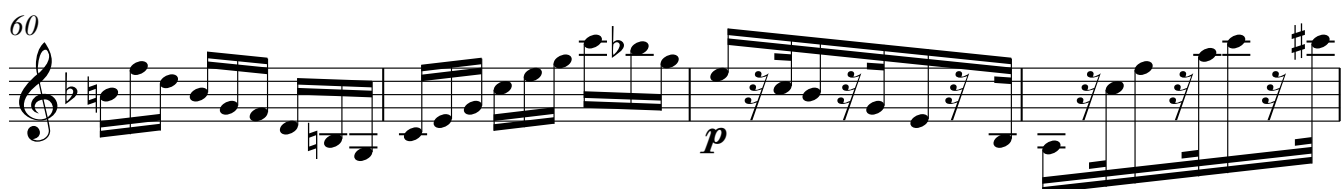

64

*f*

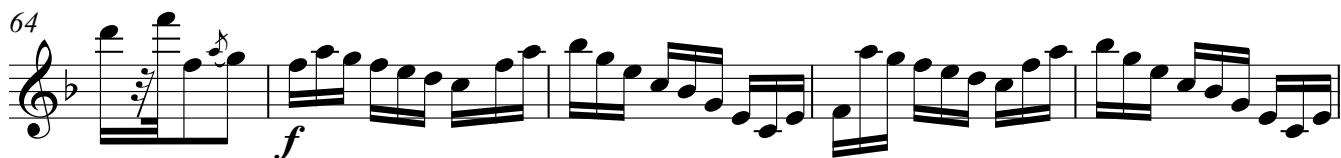

69

*p*

74

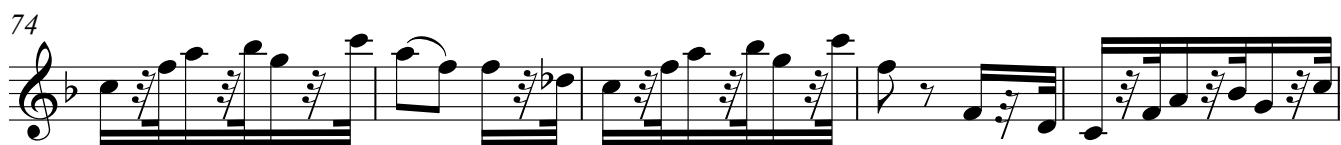

79

*f* *ff*

V

Violin

Andante Sostenuto con aspirazione

Violin sheet music for 'Andante Sostenuto con aspirazione'. The score is written in treble clef with a key signature of one flat (B-flat) and a common time signature (C). The tempo and mood are 'Andante Sostenuto con aspirazione'. The music consists of ten staves of notation, starting with a dynamic of *f* and ending with a *cresc. f*. The score includes various musical notations such as slurs, accents, and dynamic markings like *f*, *p*, *cresc.*, *sf*, and *dolce*. Measure numbers 5, 10, 14, 18, 21, 25, 28, 31, and 35 are indicated at the beginning of their respective staves. The piece concludes with a double bar line.

Violin

**Allegro Spiritoso con Energia**

6

11

15

19

23

28

33

38

Violin

43

47

51

56

61

*ff*

67

71

*morendo*

# VI

Violin

## Cantabile Pacificamente

Violin sheet music for 'Cantabile Pacificamente'. The score is written in treble clef with a key signature of one sharp (F#) and a 3/4 time signature. The music consists of nine staves of notation, starting from measure 1 and ending at measure 33. The tempo and mood are indicated as 'Cantabile Pacificamente'. The score includes various musical notations such as slurs, accents, and dynamic markings. Measure numbers 6, 10, 14, 17, 21, 25, 29, and 33 are clearly marked at the beginning of their respective staves. Dynamic markings include *f* (forte) and *p* (piano) at measure 17, and *dolce* (dolce) and *f* (forte) at measure 29. There are also trills and triplets indicated throughout the piece.

Violin

36

38

41

44

48

52

55

**Buonamente - Rondo' Quasi Allegro**

7

12

Violin

17 *f*

21

24

27

31 *dolce*

36 *mp*

41

45 *f*

48

Violin

50

53

55

59

64

70

76

82

85

# SIX DUETS

(M.S. 110)

Guitar

I

N.Paganini (1782-1840)

**Amoroso Espressivo**

Guitar

37

41

Andantino Scherzando

9

16

23

30

36

42

# II

Guitar

**Cantabile con anima**

Guitar

47

52

59

*sf* *sf* *p* *sf* *sf*  
*f* *sf* *p* *sfs* *p*

Rondo' Brillante

8

14

20

25

31

37

*p* *f* *f*

# III

Guitar

## Romance, Larghetto Amabile

Guitar

39

*f*

43

47

*perdendosi*

Polacca Mosso

*p*

5

*f* *p*

10

*p* *p* *p*

16

*p* *f* *p* *f* *f*

21

*ff* *f*

26

29

*p*

# IV

Guitar

Placidamente con grazia

Guitar

48

*p sf p sf p sf p ff*

Andantino Trescando

*p f*

10

*f*

20

*f p pp*

30

39

*p*

49

*f p*

58

*f p*

67

76

*pp f ff*

Andante Sostenuto con aspirazione

Guitar

41

45

49

54

*p*

59

*ff*

65

*sf* *p*

70

*sf* *p* *sf* *morendo*

# VI

Guitar

## Cantabile Pacificamente

1 *dolce* *sf* *p* *sf* *p*

5 *p* *sf* *p* *sf* *p* *sf*

10 *p* *sf* *p*

14 3

18 *p*

22 *sf* *p* *sf*

26 *p* *pp*

31

35

Guitar

39

44

49

53

Buonamente - Rondo' Quasi Allegro

7

13

19

25

Guitar

31

*dolce*

37

*pp*

43

*f*

49

56

63

*f* *dolce*

70

*f*

77

83

*sf* *ff*

