

Liuto Solo
del Sigr. Baron

Ernst Gottlieb Baron

Suite en ré mineur

Brussel - Koninklijke Bibliotheek - Fasc. 9

Les pièces de la suite

- 1 - Prelude
- 2 - Allemande
- 3 - Courante
- 4 - Bourée
- 5 - Menuet
- 6 - Sarab[ande]
- 7 - Menuet
- 8 - Aria
- 9 - Polonoise
- 10 - Accord = ré mineur

Prelude

Allemande

8

5

8

11

16

21

25

28

Courante

1 2 3 4

5 6 7 8

9 10 11 12

13 14 15 16

17 18 19 20

21 22 23 24

25 26 27 28

Bourée

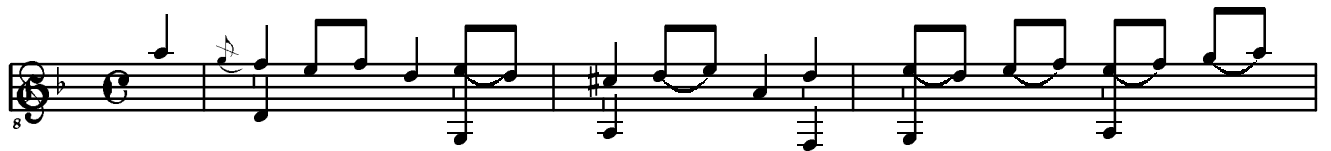

Fin.

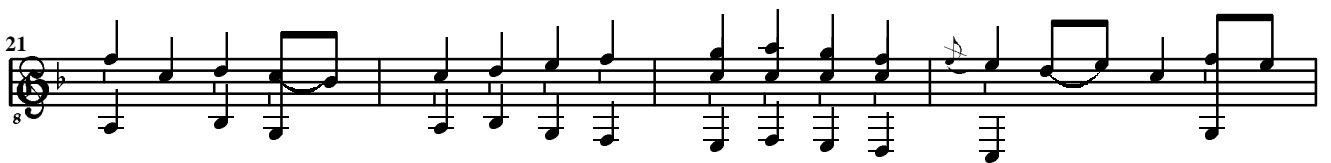
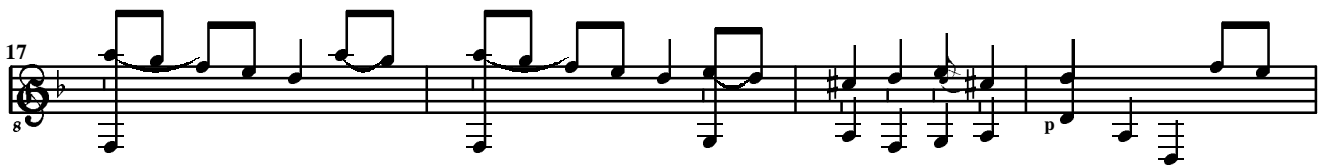
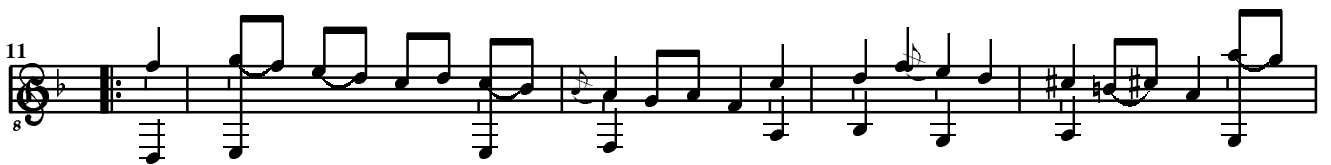

Da Capo.

Menuet

Sarab[ande]

Measures 16-20 of the Sarabande. The melodic line and bass line continue their respective patterns.

Measures 21-25 of the Sarabande. The melodic line and bass line continue their respective patterns.

Menuet

Measures 16-20 of the Minuet. The piece continues with the same rhythmic and melodic patterns as the previous sections.

Measures 21-24 of the Minuet. The final section of the piece, ending with a double bar line and repeat dots, followed by a sharp sign.

Aria

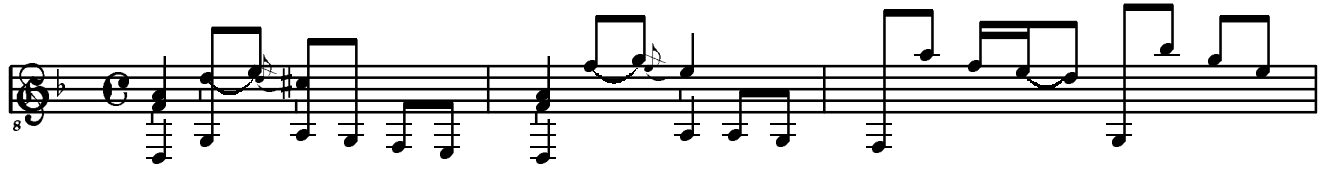

8

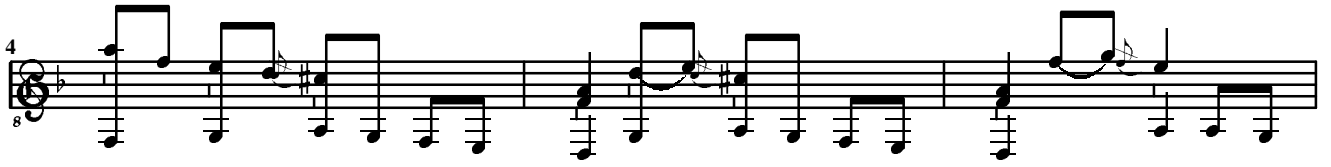

4

7

10

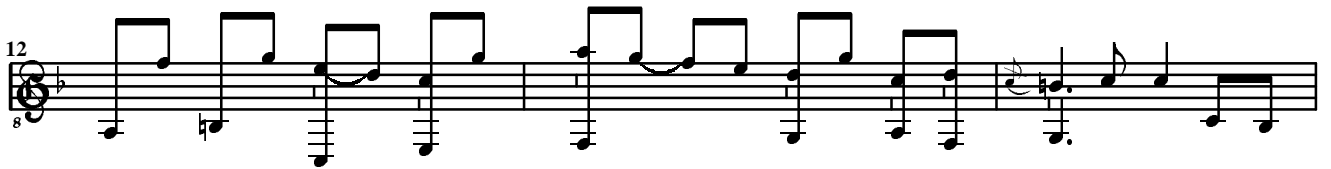

12

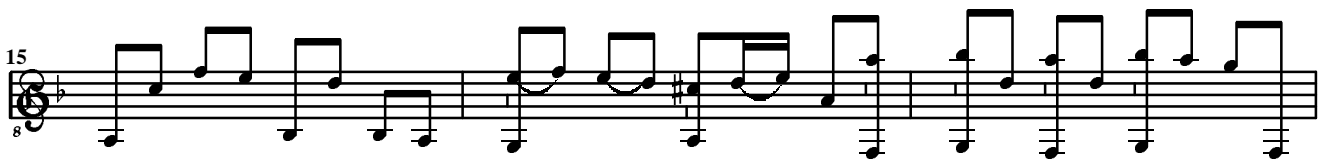

15

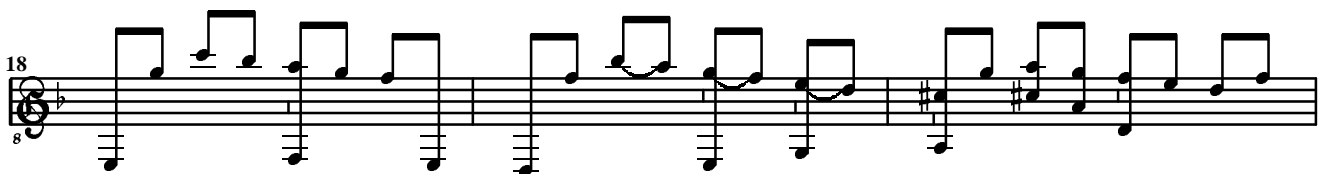

18

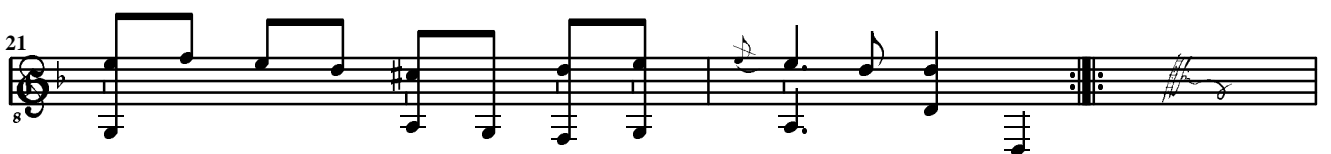

21

Polonoise

FINE.

Accord = ré mineur

J

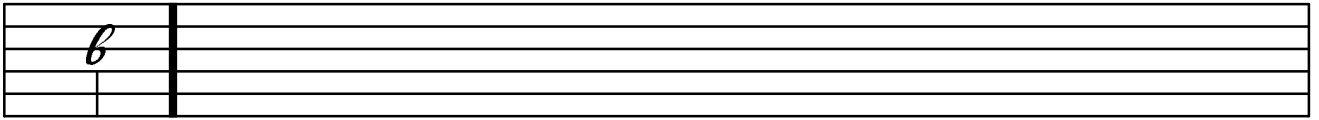

5