

Liuto Solo
del Sigr. Baron

Ernst Gottlieb Baron

Suite en la mineur

Brussel - Koninklijke Bibliotheek - Fasc.10

Les pièces de la suite

- 1 -
- 2 - Allemande
- 3 - Courante
- 4 - Menuet
- 5 - Aria
- 6 - Bouree
- 7 - Menuet
- 8 - Siciliano
- 9 - Gigue
- 10 - Accord = la mineur

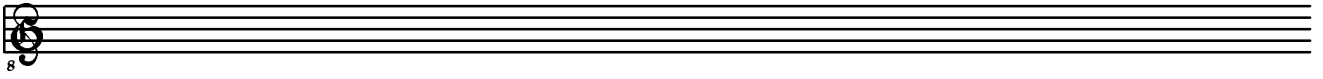

Allemande

8

5

9

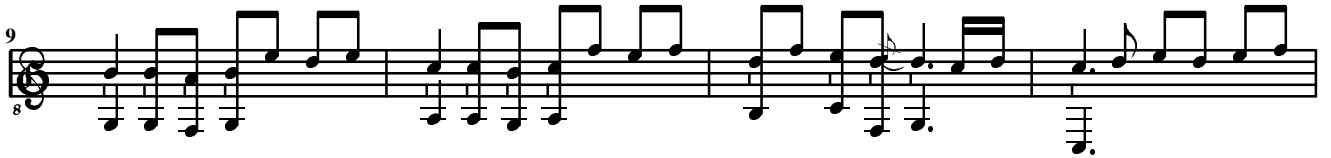

13

18

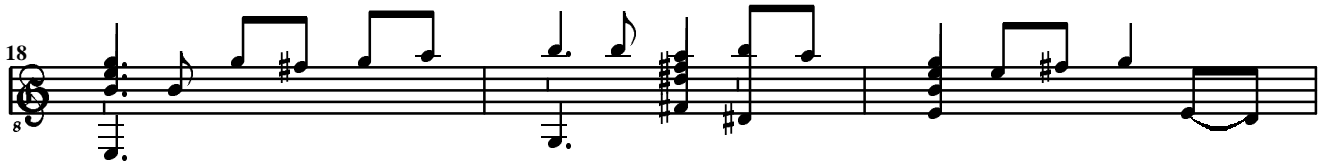

21

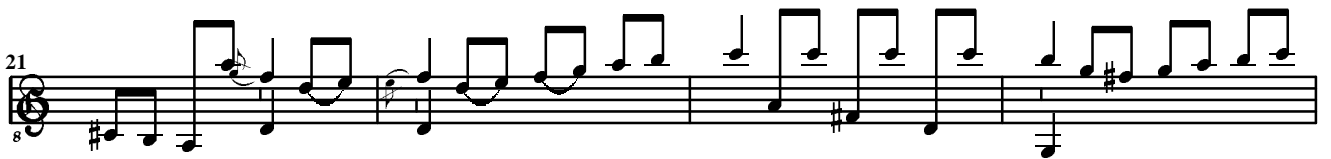

25

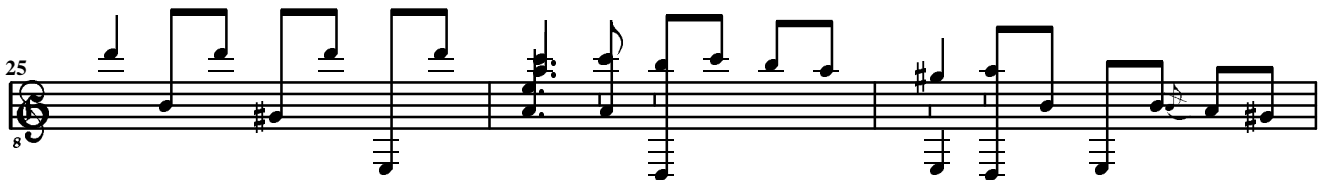

28

Courante

Menuet

8

3/4

6

8

11

8

16

8

20

8

25

8

30

8

Aria

Bouree

Measures 29-32. The final section of the Bouree, ending with a double bar line and repeat dots, followed by a final cadence.

Menuet

3

6

10

15

20

25

29

Siciliano

8

8

8

8

8

8

17

19

21

Gigue

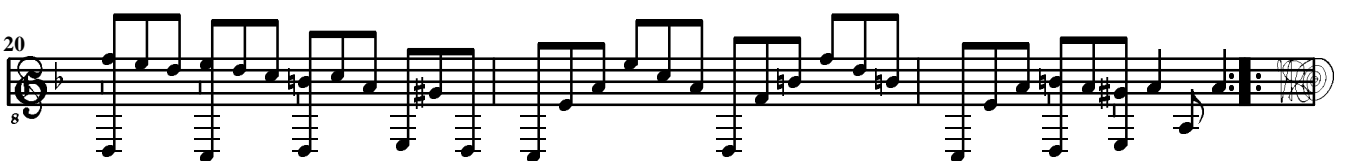
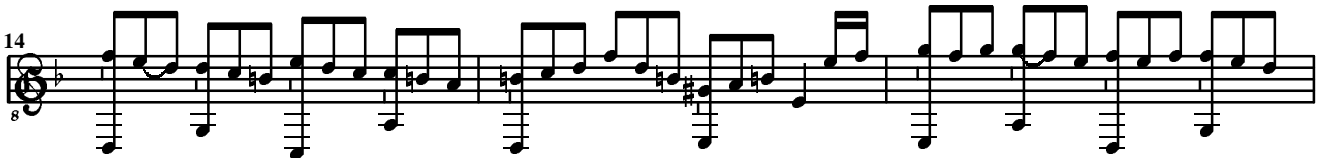

Accord = la mineur
