

Liuto Solo  
del Sigr. Baron

**Ernst Gottlieb Baron**

**Suite en la mineur**

*Brussel - Koninklijke Bibliotheek - fasc. 10*

# Les pièces de la suite

- 1 -
- 2 - Prelude
- 3 - Allemande
- 4 - Courante
- 5 - Menuet
- 6 - Bouree
- 7 - Menuet
- 8 - Gavotte
- 9 - Sarabande
- 10 - Menuet
- 11 - Gigue
- 12 - Accord = la mineur

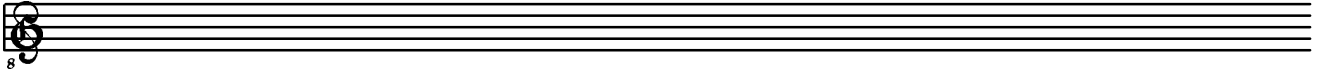

# Prelude

# Allemande

# Courante

23

26

28

# Menuet

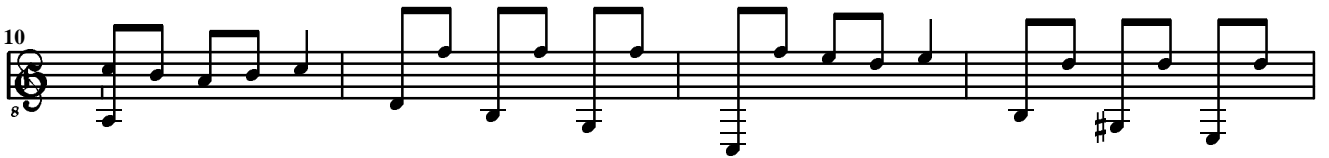

**Fine**

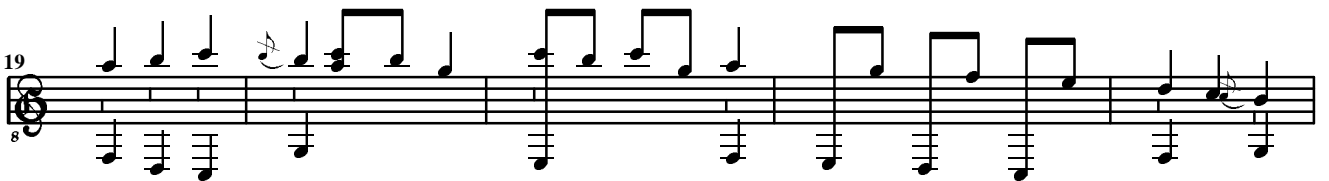

**da Capo dal segno, rep. et clead.**

# Bouree

8

4

8

8

13

18

22

26

30

# Menuet

3  
4

6

11

16

21

26

30

34

# Gavotte

8

5

8

11

8

14

8

18

8

22

8

# Sarabande

# Menuet

8

1 2 3 4 5

6

6 7 8 9 10

11

11 12 13 14 15 16

17

17 18 19 20 21 22 23

24

24 25 26 27 28 29

30

30 31 32 33 34 35

36

36 37 38 39 40 41 42

# Gigue

**FINE.**

Accord = la mineur
