

Liuto Solo  
del Sgnr Baron

**Ernst Gottlieb Baron**

**Suite en sol majeur**

*Brussel - Koninklijke Bibliotheek - Fasc.10*

# Les pièces de la suite

- 1 - Prelude
- 2 - Allemande
- 3 - Courante
- 4 -
- 5 - Menuet
- 6 - Bouree
- 7 - Polonoise
- 8 - Gigue
- 9 - Accord : Sol Majeur

# Prelude

8

3

4

6

7

8

9

11

# Allemande

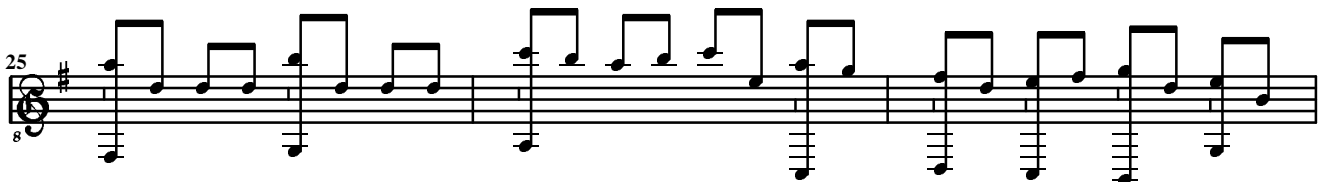
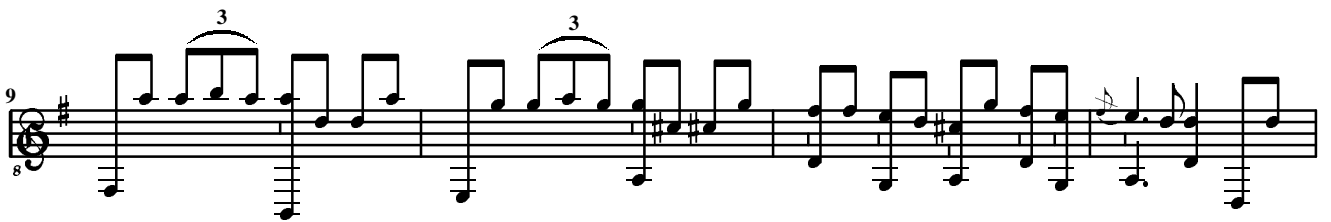

# Courante

8

6

11

17

22

26

30

34

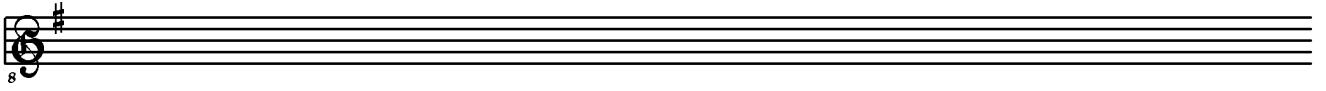

# Menuet

Measures 26-30 of the Minuet. The melodic line shows further chromatic development, with the left hand accompaniment providing a rhythmic foundation.

Measures 31-35 of the Minuet. The piece approaches its conclusion with a melodic line that includes some grace notes and a final cadence in the right hand.

Measures 36-38 of the Minuet. The final section of the piece, ending with a double bar line and a decorative flourish in the right hand.

# Bouree

8

6

11

16

20

24

28

# Polonoise

8

5

10

15

19

22

26

# Gigue

8

5

9

13

17

21

25

8

29

8

33

8

37

8

**IL FINE**

# Accord : Sol Majeur

J

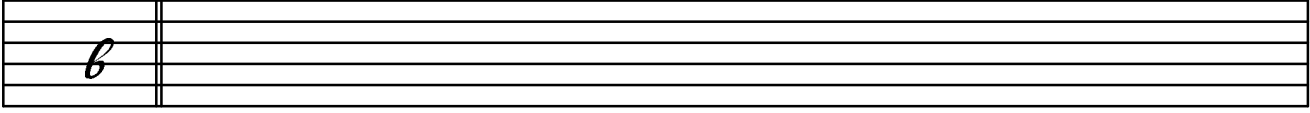

*b*

*a*
