Entree
(Uit Partita in A)
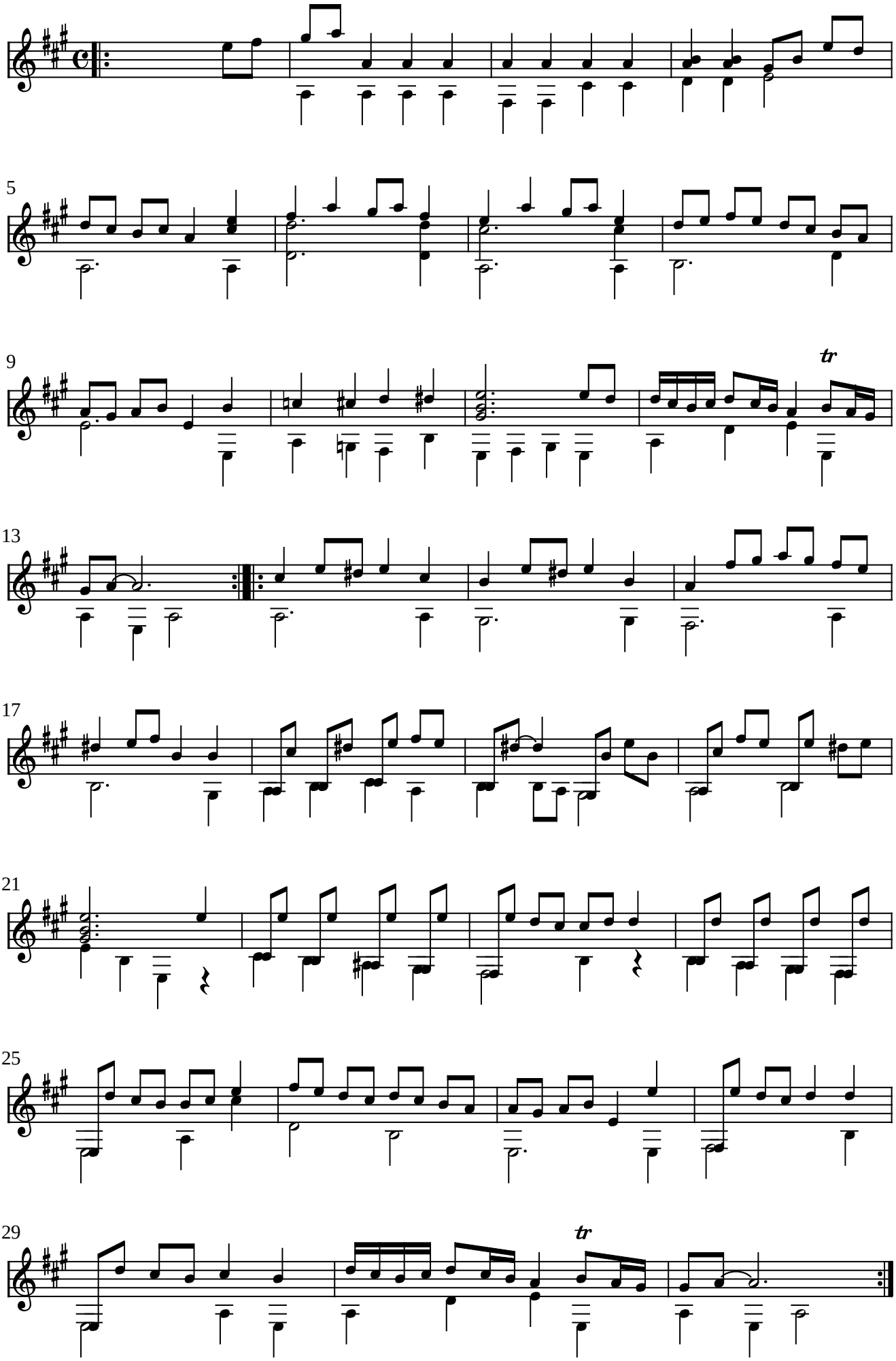
Guiseppe Brescianello (1690-1757)