

1893
#3761-2

The Bride-Elect March.

By JOHN PHILIP SOUSA.

PIANO 2 HANDS 50.
PIANO 4 HANDS 1.00
PIANO 6 HANDS 1.50
ORCHESTRA 1.00
MILITARY BAND 50.
ZITHER SOLO 50.

ZITHER DUET 90.
MANDOLIN SOLO 40.
MANDOLIN & PIANO 60.
MANDOLIN & GUITAR 50.
MANDOLIN-PIANO & GUITAR 80.
2 MANDOLINS & PIANO 80.

2 MANDOLINS & GUITAR, 70.
GUITAR SOLO 40.
GUITAR DUET 50.
BANJO SOLO 40.
BANJO DUET 50.
BANJO & PIANO 60.

PUBLISHED BY

THE JOHN CHURCH COMPANY.

M 293. S

CINCINNATI, NEW YORK, CHICAGO, LEIPSIC.

Library of the
MUSIC DEPARTMENT
No. 383
March
Number sent.

The Bride-Elect.

Guitar Solo.

MARCH.

JOHN PHILIP SOUSA.

12578-2 G S

Copyright 1898 by The John Church Company
International Copyright

Guitar Solo.

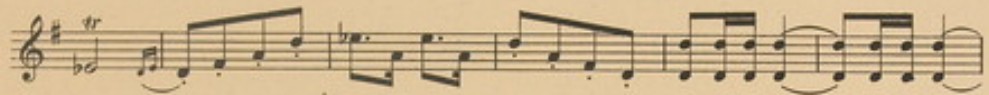

The Bride-Elect.

Guitar Acc.

MARCH.

JOHN PHILIP SOUSA.

12578-2 G A

The John Church Company

Guitar Acc.

12575-2 G A

The Marvelously Successful Compositions
- OF -

John Philip Sousa,

“The March King.”

BRIDE ELECT MARCH,
STARS AND STRIPES FOREVER MARCH,
EL CAPITAN MARCH,
DIRECTORATE MARCH,
KING COTTON MARCH,
LIBERTY BELL MARCH,
MANHATTAN BEACH MARCH.

These Marches are each published for the following arrangements:

Piano Solo,50	★ Mandolin, Piano & Guitar,		Banjo Duet,50
Piano Duet,	1.00	★ 2 Mandolins and Piano,		★ Banjo and Piano,	
Piano, Six Hands,	1.50	★ 2 Mandolins and Guitar,		★ Zither Solo,	
Mandolin Solo,40	Guitar Solo,40	★ Zither Duet,	
Mandolin and Piano,60	Guitar Duet,50	Military Band,50
Mandolin and Guitar,50	Banjo Solo,40	Orchestra,	1.00

★ Various Prices for the different Marches.

“THREE QUOTATIONS”

A Very Striking Suite in Three Numbers.

- (a) “The King of France, with twenty thousand men,
Marched up a hill, and then marched down again.” 75 cts.
- (b) “And I, too, was born in Arcadia.” 60 “
- (c) “In Darkest Africa.” 50 “

Also published for Band and Orchestra.

Separate numbers from the immensely popular opera of “EL CAPITAN.”

- - PIANO - -

El Capitan Waltz,75
El Capitan Selections,	1.00
El Capitan Lancers,60

Also published for Band and Orchestra.

- - VOCAL - -

A Typical Tune of Zanzibar,50
Sweetheart I'm Waiting, (Duet)50
El Capitan's Song,40

“EL CAPITAN” (Complete Vocal Score,)	\$ 2.00
“THE BRIDE ELECT” “ “ “	2 4.00