THE LIBRARY OF CONGRESS.
Two Copies Received
JUN. 3 1901
Copyright Entry
Jun. 3 1901
Class C XXc. No.
8417
Copy B.

The Invincible Eagle March

By John Philip Sousa.

Piano 2 Hands 50.
Piano 4 Hands 1.00
Piano 6 Hands 1.50
Orchestra 1.00
Military Band 50.
Zither Solo 40.

Zither Duet 50.
Mandolin Solo 40.
Mandolin & Piano 60.
Mandolin & Guitar 50.
Mandolin-Piano & Guitar 75.
2 Mandolins & Piano 75.

2 Mandolins & Guitar, 60.
Guitar Solo 40.
Guitar Duet 50.
Banjo Solo 40.
Banjo Duet 50.
Banjo & Piano 50.

The John Church Company.

Cincinnati, Chicago, New York, Leipsic, London.

Library of Congress
Music Deed.
Class. V Gui. Mech M 293 . S
Acc. No. 59950

The Invincible Eagle.

MARCH.

Guitar Solo.

JOHN PHILIP SOUSA.

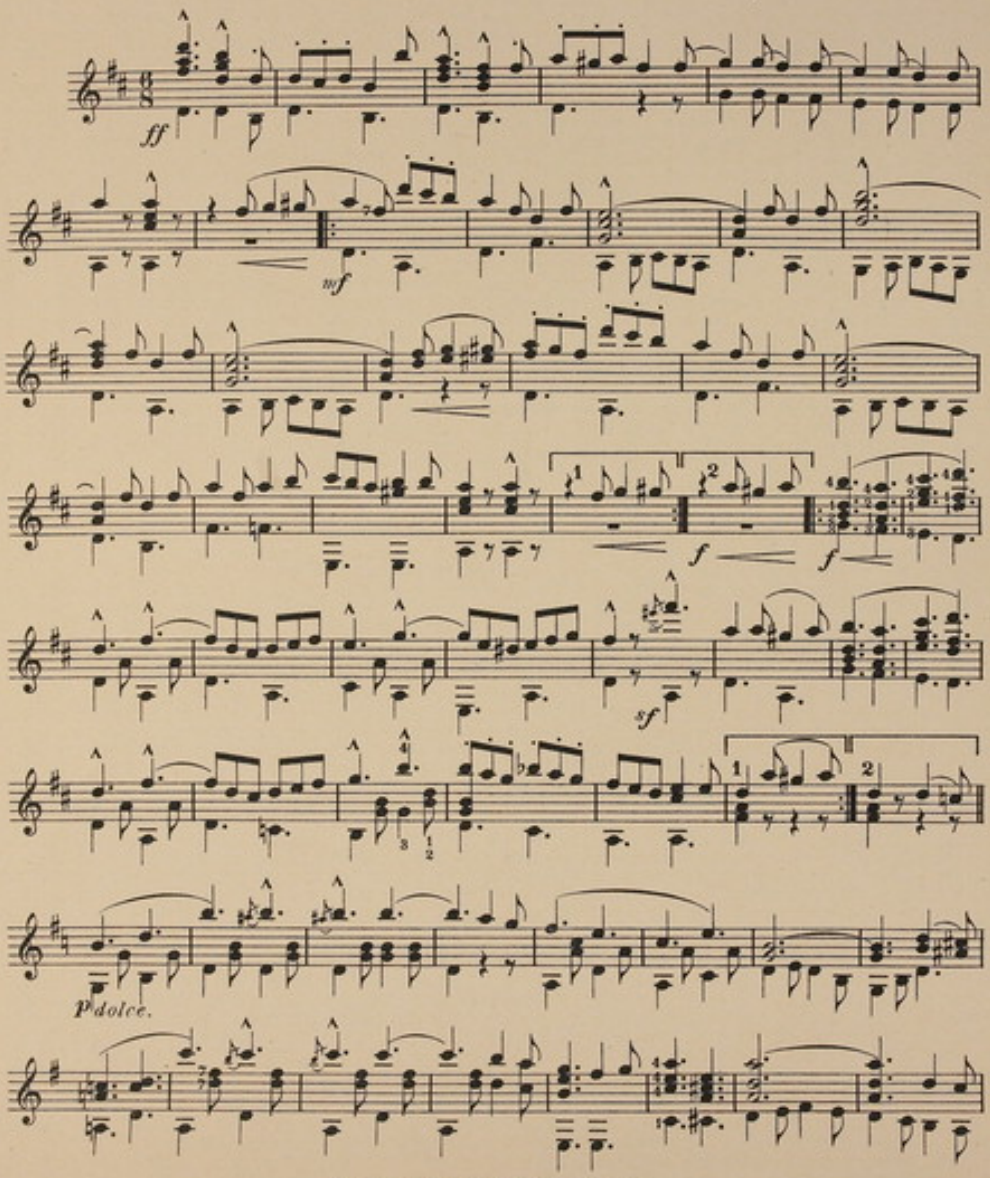

Copyright MCMI by The John Church Company.
International Copyright.

18964-2-G.S.

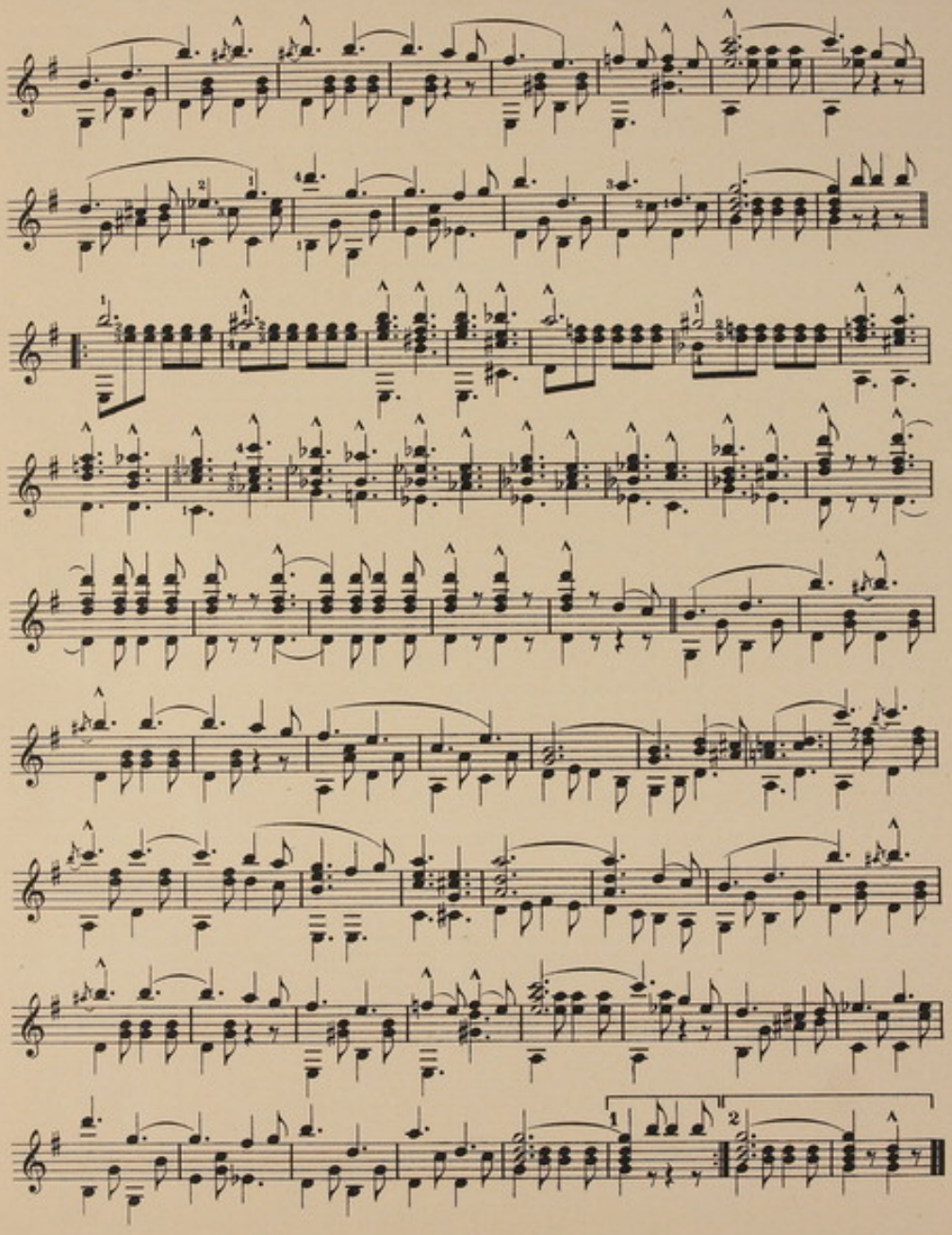

The Invincible Eagle.

MARCH.

Guitar.

JOHN PHILIP SOUSA

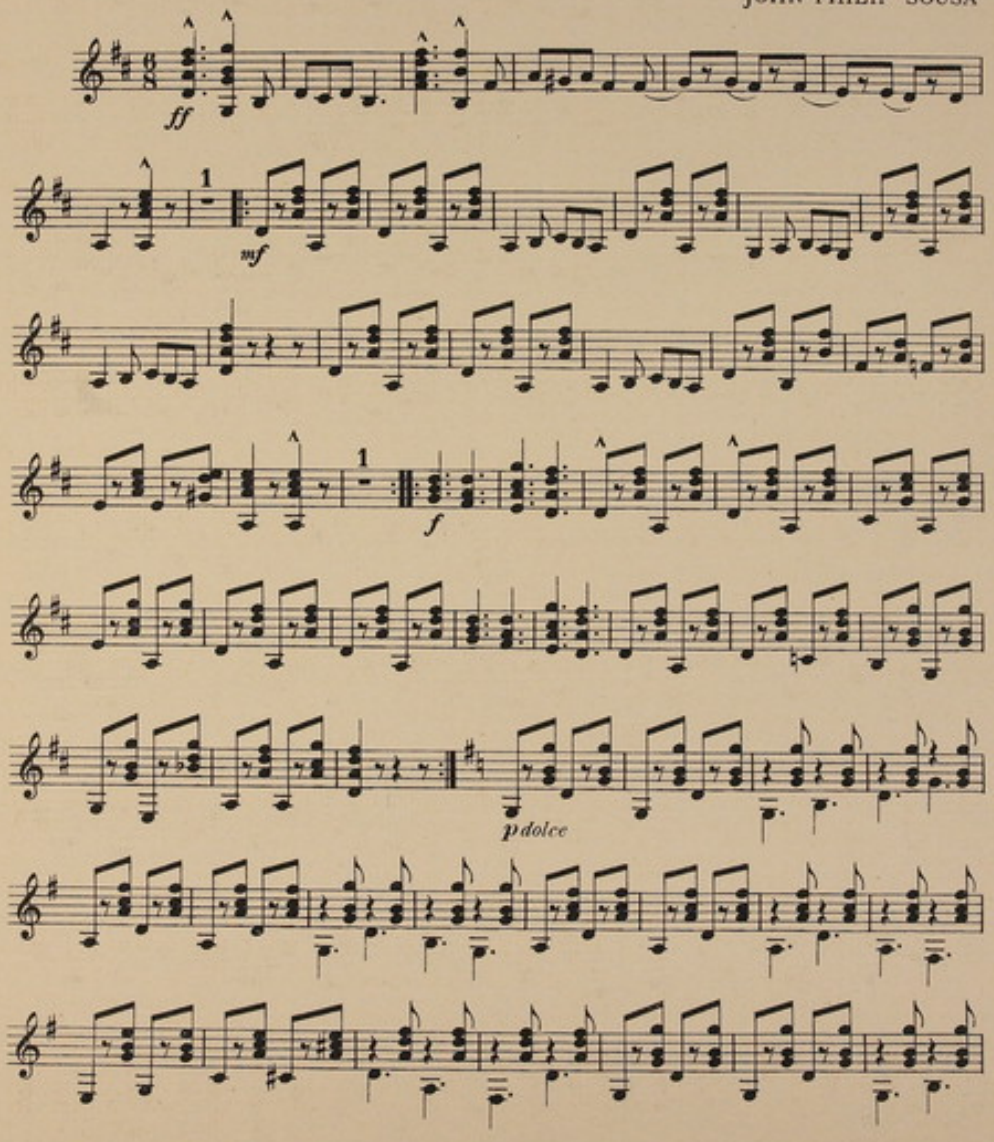

The John Church Company

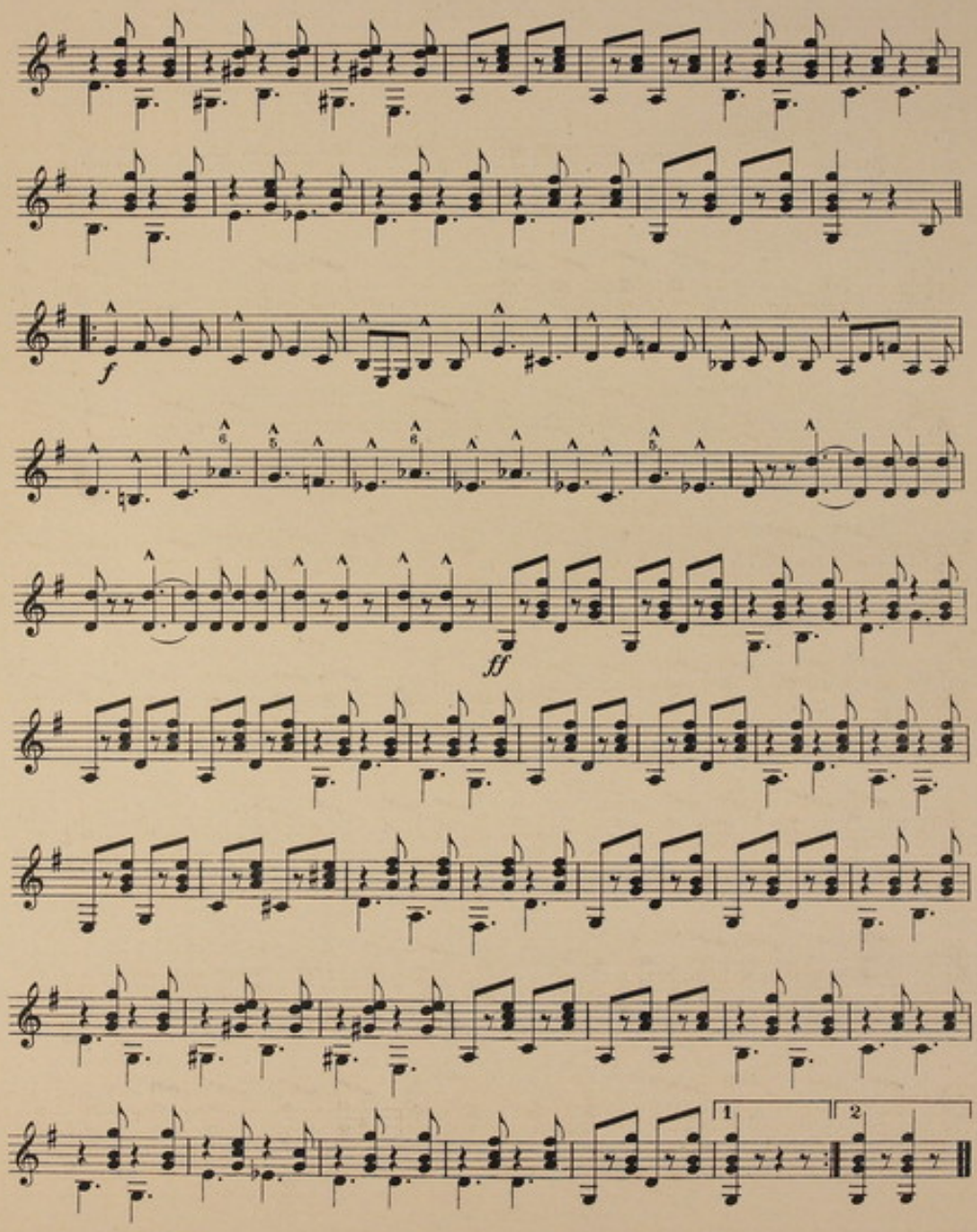
f
ff
1
2

JUN. 3 1901

The Marvelously Successful Compositions of

JOHN PHILIP SOUSA,

"The March King."

HANDS ACROSS THE SEA MARCH,
CHARLATAN MARCH,
BRIDE ELECT MARCH,
STARS AND STRIPES FOREVER MARCH,
EL CAPITAN MARCH,
DIRECTORATE MARCH,
KING COTTON MARCH,
LIBERTY BELL MARCH,
MANHATTAN BEACH MARCH.

These Marches are each published for the following arrangements:

Piano Solo, ...50	★Mandolin, Piano and Guitar, .	Banjo Duet, ...50
Piano Duet, ... 1.00	★2 Mandolins and Piano, .	★Banjo and Piano, ...
Piano, Six Hands, ... 1.50	★2 Mandolins and Guitar, . .	★Zither Solo, ...
Mandolin Solo, ...40	Guitar Solo, ...40	★Zither Duet, ...
Mandolin and Piano, ...60	Guitar Duet, ...50	Military Band, ...50
Mandolin and Guitar, ...50	Banjo Solo, - - - . . .40	Orchestra, ... 1.00

★Various Prices for the different Marches.

"THREE QUOTATIONS"

A Very Striking Suite in Three Numbers.

(*a*) "The King of France, with twenty thousand men, Marched up a hill, and then marched down again, . 75 cts.
(*b*) "And I, too, was born in Arcadia." . . . 60 "
(*c*) "In Darkest Africa." . . . . . 50 "

Also published for Band and Orchestra.

Separate numbers from the Opera "Charlatan."

VOCAL.

The Faithless Knight and the Philosophic Maid, ...	.50
Will you love when the Lilies are Dead?	.60

Instrumental.

Lancers, ...	.60
Waltzes, ...	.75
Russian Peasants' Dance, . . .	.50
March, ...	.50
Selections, ...	1.00

Separate numbers from the Opera "Bride Elect."

VOCAL.

Unchain the Dogs of War, . . .	.75
The Snow Baby, ...	.60

Instrumental.

Caprian Tarantelle, ...	.50
Waltzes, ...	.75
Selections, ...	1.00
Lancers, ...	.60
March, ...	.50

Separate numbers from the Opera "El Capitan."

VOCAL.

A Typical Tune of Zanzibar, .	.50
Sweetheart, I'm Waiting (Duet and Chorus), ...	.50
El Capitan's Song, - - - .	.40

Instrumental.

Waltz, ...	.75
Selections, ...	1.00
Lancers, ...	.60
March, ...	.50

"THE CHARLATAN" (Complete Vocal Score), - $2.00
"EL CAPITAN" " " " - - 2.00
"THE BRIDE ELECT" " " " - 2.00