

SYLVIUS LEOPOLD WEISS

# SUITE

(Nr. 16)

GUITAR DUETT

Arrangement for two guitars

by

Eythor Thorlaksson

The Guitar School - Iceland

# SUITE NR 16

## PRELUDE

(Guitar duett)

Arr. Eythor Thorlaksson

S. L. Weiss

26

31

p i m a p a m i p i m a p a m i

36

40

p i m a p m i m

45

50

# ALLEMANDE

G. 1

G. 2

4

V

II

7

V

10

tr

1.

13

2.

16

4 1 0 1 3 2 1

⑤

II

19

2 1 0 2 0 2 4 2 1 3 3

⑤

22

3 1 3 2 1 4 1 0 2 0 2 4 1

II

25

0 4 2 0 2 0 3 0 1

28

4 0 2 0 4 0 2 0 1 3 1 3

tr

31

0 0 2 3 1

1. 2.

# COURANTE

1  
G. 1  
2 1  
mi pi mi pi  
4 1  
ai pi ai pi  
2 1  
w  
G. 2  
3  
4  
3  
0  
3  
1

6  
3  
3  
4 2  
3  
II.  
1  
1  
1

11  
3  
0 2  
0 2 4 0 2 4 0  
0  
1

16  
2 1  
mi pi ai pi  
4 1  
mi pi ai pi  
4  
3  
4 0  
3

20  
2 1 3  
mi pi  
1 4 2  
0 2 1  
0

24  
4 3 1 4 2 1 2 1 3  
tr  
ma pi ma pi ma pi  
2 0 1 2

28

33

38

43

47 VII-

mip i aip i

52 VII- V-

VII-

# SARABANDE

G. 1

G. 2

16

19

22

25

28

31

40

46

52

59

VII- V II

66

72

II-

79

p p i m a

GUITAR 1

SYLVIUS LEOPOLD WEISS

# SUITE

(Nr. 16)

GUITAR DUETT

Arrangement for two guitars

by

Eythor Thorlaksson

The Guitar School - Iceland

# SUITE NR 16

## PRELUDE

(Guitar duett)

Arr. Eythor Thorlakssson

S. L. Weiss

Guitar 1

(Guitar 1)

27 II-----  
1 3 4 3 2 4 2 1 4 0  
③

31 4 1 3 3 1 2 3 VII-----  
1 2 1 1 2 4  
③ ⑤ p i m a p a m i

35 II-----  
2 4 1 4 1 2 1 2 4  
p i m a p a m i

39 II-----  
2 4 1 1 3 1 4  
p i m a p m i m

43 4 3 3 4 3 1

47 V-----  
2 0 4 3  
④

51

# ALLEMANDE

Guitar 1

(Guitar 1)

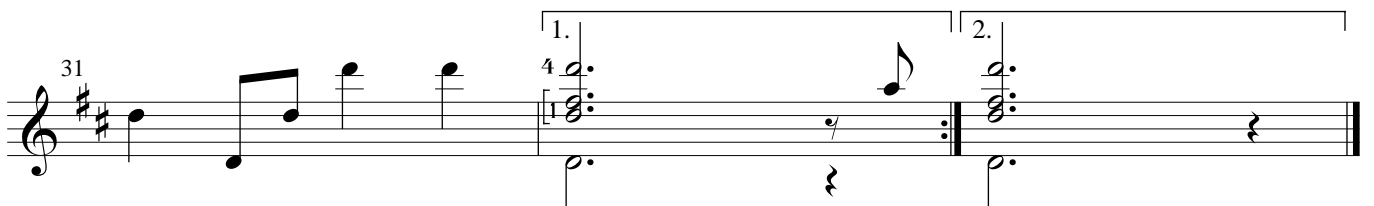
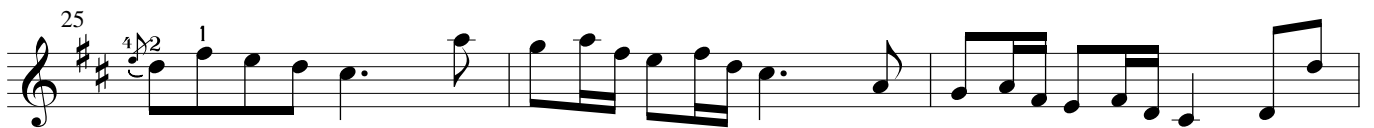
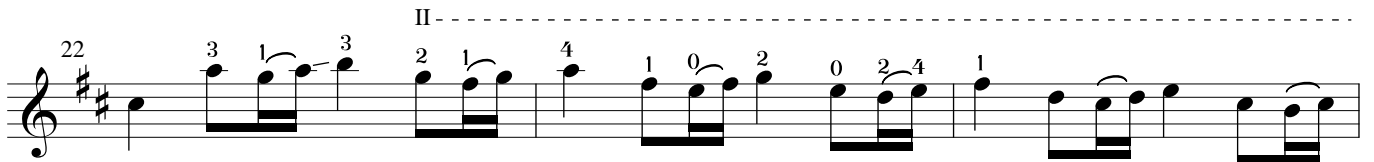

# COURANTE

Guitar 1

1 2 4 2

mi pi mi pi a i pi a i pi

5

8

11

15 2 1 4 2

mi pi a i pi mi pi a i pi

18 2 1 3

mi pi

22 4 3 1 4 2 1 2 1 3

26 ma pi ma pi ma pi

2 0 1 2 4 4 2 1

(Guitar 1)

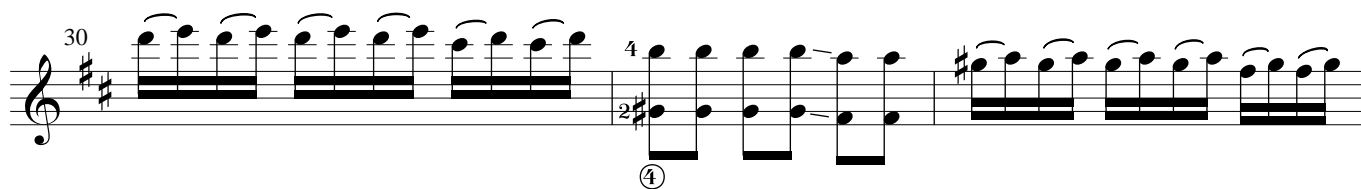
30 

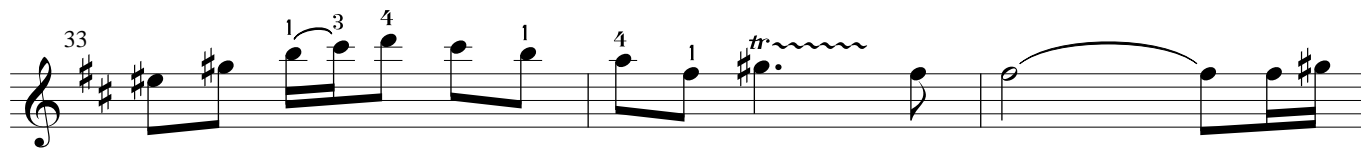
33 

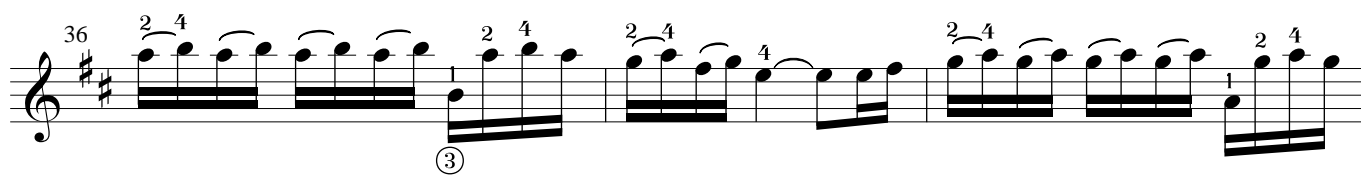
36 

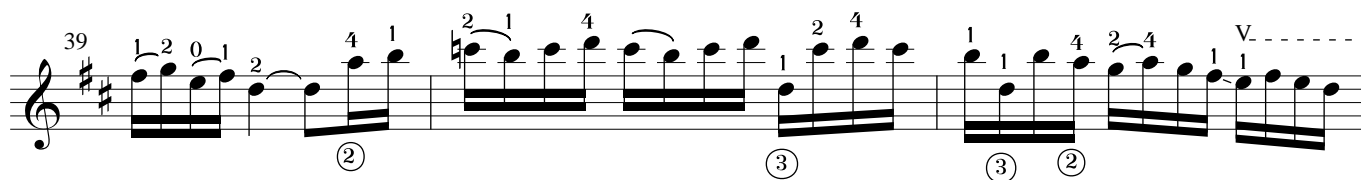
39 

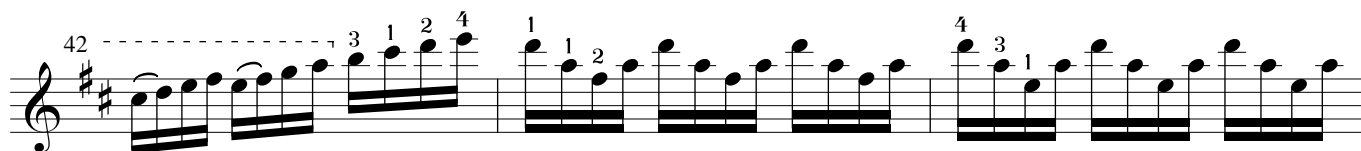
42 

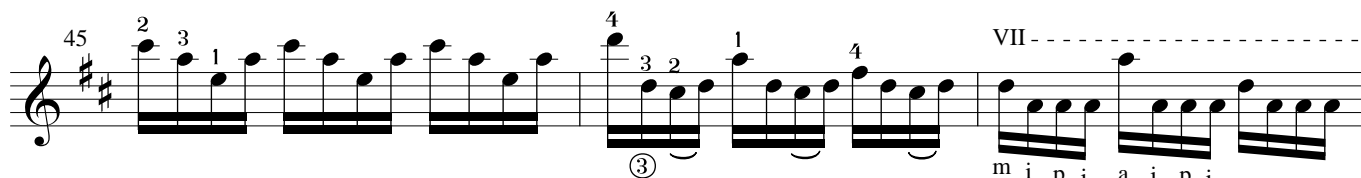
45 

m i p i a i p i

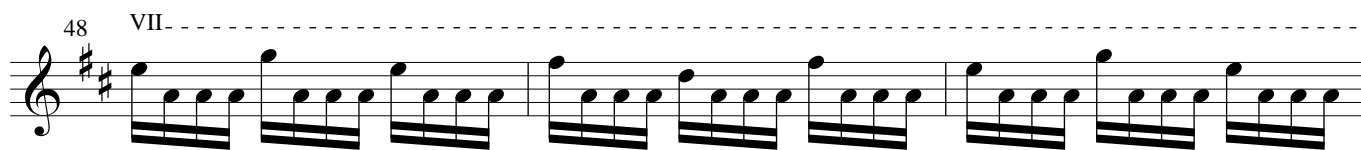
48 

51 

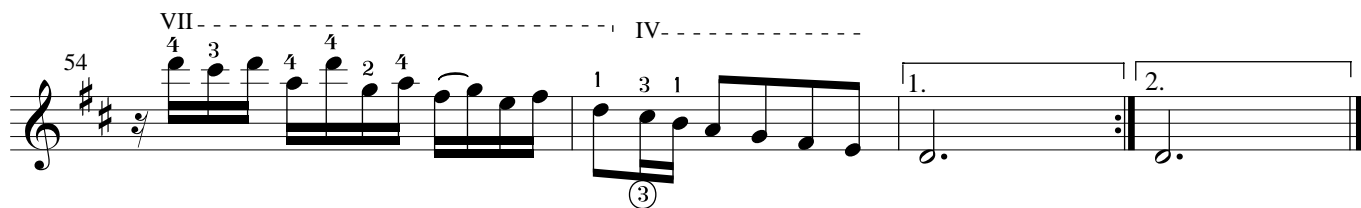
54 

# SARABANDE

Guitar 1

(Guitar 1)

# GIGUE

Guitar 1

1 4 1 4 0 1 4 2

7 4 2 2 4 2 1 2 1 3 4 3 1 0 3 2

12 2 0 3 2 4 3 1

17 4 3 1 4 3 1 4 3 2 3 2 4 3 3 0

22 4 4 2 3 2 0 3 0 0

27 2 0 3 0 0 2 1 1 2 1 3

32

(Guitar 1)

37

43

49

55

VII

62

V II

68

74

80

5

GUITAR 2

SYLVIUS LEOPOLD WEISS

# SUITE

(Nr. 16)

GUITAR DUETT

Arrangement for two guitars

by

Eythor Thorlaksson

The Guitar School - Iceland

# SUITE NR 16

## PRELUDE

(Guitar duett)

Arr. Eythor Thorlaksson

S.L. Weiss

Guitar 2

10

15

19

23

(Guitar 2)

27

31

II

1 3 1

i m a a m i

p p

35

II

39

II

43

47

51

(Guitar 2)

16

⑤

19

3

22

25

3

28

3

31

1.

2.

# SARABANDE

Guitar 2

(Guitar 2)

# GIGUE

Guitar 2

(Guitar 2)

37

43

49

55

62

68

74

80
